



FISCAL YEAR 2018–2019

IMPACT REPORT

Shine
a Light

S **HANTI** is a pioneering nonprofit that builds human connections to reduce isolation and improve quality of life. We believe that meaningful relationships are essential for navigating life's most difficult challenges. Every day, we shine a light on the suffering that can accompany isolation or illness, and combat it through the power of personal connection. **Because when we take care of each other, we make San Francisco a healthier and more compassionate community, for everyone.**





IN FISCAL YEAR 2018-2019

2,150

San Franciscans received compassionate care, community, and connection with Shanti.

850

people volunteered their time to support our clients.

ABOUT OUR CLIENTS

100% of our clients
are residents of San Francisco

9 out of 10 clients
live with very low income*

More than half
are LGBTQ

Nearly 40%
are age 60 or older

*Living at or below 200% of the Federal Poverty Level.
For one person this amount is \$24,980 per year.



SINCE OUR FOUNDING 45 YEARS AGO

**Shanti has touched more than
half a million lives in San Francisco.**



GARY (LEFT) WITH HIS CARE NAVIGATOR TALIA

HIV Programs

“There aren’t a lot of community services around here that I trust to come into and not be judged because of my addiction or my ailments. I came to Shanti really rough around the edges, and I wasn’t easy to get along with, not by anyone else’s fault but my own. Thanks to all of the years of coming to Shanti, my addiction is now zero. Shanti has opened doors for me that I couldn’t open myself and I have a lot to give thanks to Shanti for.”

—GARY, A SHANTI CLIENT SINCE 2015

For people living with HIV and/or HCV who come to Shanti, we give them hope, dignity, and connection. We offer a safe place to be, where they are accepted and valued for who they are. With our support, they can better manage all aspects of their health.

IN FISCAL YEAR 2018-2019

792 people received our services

ABOUT OUR CLIENTS

89% live with very low income

75% are LGBTQ

45% are age 60+

31% are marginally housed or experience homelessness

141 clients are co-infected with HIV and Hepatitis C Virus (HCV)

15 clients are monoinfected with HCV

SERGIO (LEFT) WITH HIS PEER SUPPORT
VOLUNTEER MIKEY

IN FISCAL YEAR 2018-2019

104 people received our services

ABOUT OUR CLIENTS

97% live with very low income

94% are age 60+

74% live alone

77 clients are living with a disability

DURING THE YEAR

42 clients were matched one-on-one with a Shanti Peer Support Volunteer

34 clients received supportive services from our partner, Curry Senior Center

LGBTQ Aging & Abilities Support Network

“Before I came to Shanti, I was really struggling. I was in a low point in my life, and I was depressed. Being connected to Shanti has helped me break a whole pattern in my life that was really bad. Now, I am more involved socially with people and groups, and I’ve kind of come out of my shell. I don’t know what my life would be like without Shanti, but I don’t like to think about that.”

—SERGIO, A SHANTI CLIENT SINCE 2016

Our LGBTQ neighbors who are aging and have disabilities no longer need to endure their challenges on their own. With compassionate care and connection to community, we enable them to emerge from social isolation and feel seen.



PIEDAD (LEFT) WITH HER CARE NAVIGATOR MILLIE

Margot Murphy Women's Cancer Program

“Shanti helped give me the strength and hope I needed to complete the painful and intensive treatment for my stomach cancer and move into survivorship. My Care Navigator was by my side during my darkest times. She also connected me to resources like meals, legal assistance, free dental, therapy, a Spanish-language support group, and even pet support for my two dogs. I don't know what I would have done without Shanti.”

—PIEDAD, A SHANTI CLIENT SINCE 2017

No woman who comes to Shanti will face her terrifying and painful cancer journey alone. Our unwavering support empowers women with cancer—especially women of color with low-income—to overcome linguistic, social, and financial barriers to make it through treatment and into survivorship.

IN FISCAL YEAR 2018-2019

433 women received our services

ABOUT OUR CLIENTS

95% live with very low income

60% speak a primary language other than English

38% have very limited or no English speaking ability

More than **30%** are age 60+

76% have breast cancer; **8%** have gynecologic cancers; and **16%** have other cancers

MICAH WITH HIS DAUGHTER

IN FISCAL YEAR 2018-2019**232** people received our services**ABOUT OUR CLIENTS****86%** live with very low income**99%** are people of color**82%** identify as female**DURING THE YEAR****75** evictions were prevented**15** clients were referred to supportive housing programs**70** clients were referred to housing-related legal services

Peer Advocate Care Team (PACT)

“Without PACT to help me with my relocation into the new building, I would have been lost in the system, unaccounted for. From the very beginning, my Care Navigator kept me up to date, gave me vital information, spoke to property management, and advocated for me and my daughter when I wasn’t able to. Without PACT, I would have been looked over, and may not have even qualified for the new housing I was promised.”

—MICAH, A SHANTI CLIENT SINCE 2017

For our neighbors in Portero Hill Public Housing, we ease their anxiety and stress as their lives are uprooted during revitalization of their housing community from low-income into mixed-income. We are a constant source of stability, advocacy, and coordination during this disruptive process.



ANA WITH HER DOG MANISH AGHI

Pets Are Wonderful Support (PAWS)

“Manish, my dog, is my life. She is my family. She keeps me really busy so I don’t have time to think about being isolated or lonely. When I am lonely I know I can hug her and I can cry and I can talk to her. We look forward to the monthly deliveries because we know that without PAWS my dog would have a hard time getting food. PAWS is just everything.”

—ANA, A PAWS CLIENT SINCE 2006

PAWS keeps people and their beloved pets together in the face of poverty and other hardships that threaten to separate them. We make sure seniors and folks living with illness and disability are able to care for their furry companions (often their best friends), who provide unconditional love and support.

IN FISCAL YEAR 2018-2019

589 people and **781** pets received our services

ABOUT OUR CLIENTS

100% live with very low income

About half are age **60+**

70% are living with a disability

Nearly **50%** are living with HIV

OUR FOOD BANK PROVIDED

77,000 cans of wet pet food

23,000 pounds of dry pet food

15,000 pounds of cat food

OUR VET SERVICES PROVIDED

100 pets with free consultations at our Ask-the-Vet clinics

ASHLEY (LEFT) AND SHIRLEY

IN FISCAL YEAR 2018-2019

134 Peer Support Volunteers provided one-on-one weekly emotional and practical support

Peer Support Volunteers contributed more than **12,000** hours of service



“I can’t put into words what having Ashley with me means,” says Shirley, a 96-year-old client in our LGBTQ Aging & Abilities Support Network.

Volunteer Services

“Being a Shanti volunteer makes my life better, and I am thankful to be a part of it. Shirley has a great spirit and a great warmth about her. She always likes to tell me about her day and things that happened in her past. It makes me appreciate the life she has been living, and I get to learn about different eras in time. I am inspired by her. I think she’s a wonderful person. She definitely brings light into my life and I’m hoping to bring some to hers.”

—ASHLEY, A PEER SUPPORT VOLUNTEER SINCE 2018

Our volunteers are the heart of Shanti. We guide them in making meaningful personal connections with San Franciscans who often feel alone as they face illness, disability, and aging. Our volunteers offer a compassionate presence that impacts the whole community.



Thank you to our donors!

ERNESTO QUINTANILLA, ALAN CHANG,
NISHA TRIVEDI, GREG WICK, NGUYEN PHAM,
AND SETH SKOLNICK

\$100,000+

Gilead Sciences
Lincoln National Life
Metta Fund
Dede Wilsey
Robert Werner Estate

\$50,000-\$99,999

Dignity Health
Frank Bruce Irrevocable Trust
Genentech
Love from Margot Foundation
Nordstrom
The San Francisco Foundation
Schwab Charitable

\$25,000-\$49,999

Acton Family Giving
Anonymous (2)
The Bob Ross Foundation
California Pacific Medical Center
CHEER for Life Foundation
William L. Dawes*

Fidelity Charitable Gift Fund
Google
Graham Family Foundation
The Honorable James Hormel,
Ambassador & Michael P. Nguyen
Kaiser Permanente
Micki Klearman, M.D.* & Joe Iacocca
Legacy Business Historic Preservation
Fund
Colleen McCarthy* & Michael Economy
John Sell*
To Celebrate Life Breast Cancer Foundation
Wells Fargo Foundation

\$10,000-\$24,999

AbbVie
Adobe Systems Incorporated
Alison Block & Timothy Poore
Broadway Cares/Equity Fights AIDS
California Endowment
Credit Karma
Kristin Crosland & Matt Barnard
Charles Garfield & Cindy Spring

Grand Ducal Council of SF
J.P. Morgan Charitable Giving Fund
The K A Zankel Foundation
Marin Community Foundation
Michael Merrill
Rossett B Herbert Irrevocable Trust
The Safeway Foundation
Silicon Valley Community Foundation
Vanguard Charitable Endowment Program
Joshua Weinstein*
Chuck Williams Donor Advised Fund

\$5,000-\$9,999

Anonymous
Boston Properties
Community Thrift Store
Michael D'Amato
Danford Foundation
Goodman Family Foundation
Ernest Isenstadt & Judith Hsia
Jill Isenstadt* & Robert Jenkins
Joseph L. Barbonchielli and Marie
and Manuel B. Perez Foundation

National Philanthropic Trust
 Janet & Clinton Reilly
 Ruth Smart Foundation
 Salesforce.org
 Silva Watson Moonwalk Fund
 Thornton S. Glide, Jr and Katrina D.
 Glide Foundation
 University of California
 William G. Gilmore Foundation
 Tracy & Bruce Williams
 WIZARD487 Fund

\$2,500–\$4,999

AIDS Community Research Initiative
 of America
 AIDS Healthcare Foundation
 AIDS Walk San Francisco
 Allianz Global Investors US Holdings LLC
 Jeffrey & Johanna Andrews
 AstraZeneca
 Jerry Cain & Scott James
 Common Interest Management
 Thomas Cutillo & Priscilla Myrick
 Deupree Family Foundation
 Docusign
 Jamie Ennis & Gary Pike
 Irene & Mark Figari
 Molly Fleischner
 Kathy Gervais
 Manoog Hadesian & Ana Maria Carbonell
 Kristin & Brian Heller
 James Henderson & Terrie Campbell
 Shane Hensinger* & Glenn Michelson, M.D.
 Heritage Bank of Commerce
 Elizabeth Hirsch & James Hetherington
 Brisdell Hunte* & Chris Doyle
 Imperial Council of San Francisco
 Susan Janin
 Kinnoull Foundation
 Larry Cook Cat Trust
 John Lipp & Peter Lunny
 Local Independent Charities of America
 Michelle McAnanama & Ilana Strubel
 Meals On Wheels San Francisco
 Microsoft Corporation
 Monica & Adam Mosseri
 Paul Munro
 Gus & Bahya Murad
 Tracey O'Hare
 Leigh Page
 Curtis Parker & Jerry Francone
 John Preckel
 Purple Star MD
 Queens of the Calendar
 Stephen Rossi

Carolynne Schloeder
 Kelly & Tim Sheiner
 St. Francis Lutheran Church
 Jon Stuber
 Jena Valdez & Ethan Sullivan
 Sylvanus Charitable Trust
 Linda Tabor-Beck
 Christine Templin
 Nisha Trivedi* & Alan Chang
 True Laurel
 Katy Ullman
 Union Bank N.A.
 Vijay Venugopal
 Waterbar
 Wells Fargo Community Support Campaign
 Jacob Young

\$1,000–\$2,499

Diana Allison
 Kevin Anderson
 Michelle & Alex Appelqvist
 Apple
 Lionel Atwill
 Anthony Avellar
 Bancal Property Management
 Hilary Bates
 Jan Baughman
 Bay Area Physicians For Human Rights
 Brad Beedle
 Tyson Bell
 Louis & Patricia Bellardo
 BlackRock
 Blue Shield of California
 Elizabeth Brown & Hamilton Candee
 Joanna Bueche & Timothy Pueyo
 Virgil Bynum & Mary Palmieri-Bynum
 Charitable Adult Rides & Services
 Cheryl Clarke & Dennis Bell
 Community Foundation of Western
 MA/GA Levinger Fund
 Compass
 Suzanne Crandall
 Lynda Crosby
 The Crosland Family Foundation
 George & Margaret Davis
 Robert Dockendorff
 Richard Fisk & Peter Johnson
 Marcello Forte & Herman Carrera-Forte
 Sherri Franklin
 David Friedman & Paulette Meyer
 Peggy Garner & Deborah Schmall
 Phillip Goerl & Roger Spring
 Diane & Neil Goodhue
 Gerald Gordinier
 Roger Gross

Elizabeth Hamren
 Dennis Heath
 Matthew Hendry & Kevin Lucas
 Martha Huettl
 Ellen Jacobs
 Jewish Family and Children's Services
 Johnson & Johnson
 Adrienne Jonas
 Justine Juson
 Margaret Keane
 Patrick Larvie
 Catherine Lawlor, Psy.D.*
 Alexander & Karrny Lee
 Donna LePera
 Levi Strauss & Co.
 William Levinger
 Kenneth Linton & Patrick Larvie
 The Lorraine Stark Intervivos Trust
 Karin Magnuson
 Dan Marchese
 Suzi Markham
 Rose Mccauley
 McNabb Foundation
 Mechanics Bank
 Christopher Meyer
 Frank Miller
 Morgan Stanley
 The Honorable Nancy Pelosi,
 Speaker of the United States House
 of Representatives
 Niantic Charitable Trust
 Jens & Kimberly Nielsen
 Opticos Design
 Other Avenues Grocery Cooperative
 Otter Media
 Pacific Gas & Electric Company
 Ralph Pais & Gayl Huston
 Linda Parrent
 Marsha Raulston
 Kaushik & Stacy Roy
 SalesLoft
 San Francisco SPCA
 Emily Scott
 Shenandoah Foundation
 Susan Katz Snyder
 Lisa Spinali
 Adam Stock & Shelley Moran
 Peter Tannen & David Strachan
 Thomas Tarnowski
 Diana Thomas
 Uncle Michael's Dogtopia
 Visa
 Scott Wagner
 Walgreens
 Ken Werner

Emily Wilska & Vaughn Egge
Carol Yaggy & Mary Twomey
Rachel Zeldin

\$500-\$999

Kim Abrams & Allison Crow
Prentice Alexander
Marcia Allender
Gregory Antipa & Wendy Thielier
Arthur & Charlotte Zitrin Foundation
Kristin Austin
Autodesk
Bank of America Employee Giving Campaign
Richard & Darla Bastoni
Heather & James Beal
Gina Bianchini
Charles Blank
BNY Mellon
Bright Funds Foundation
Melissa Brown
Greta Carlstrom
David Castano
Zahra Chit
Deborah Clifford
James Crumbacher
James Cullen
Michael Cunningham
Cathy Deluca
Donald L. Read Trust
Chris Dordell & Jason Fenske
Dr. Philip & Susan Durfee
Martha Ehrenfeld & Carla McKay
Elliot-Hall Company
Kelly Endow
Epic Steak
Rubén Gamundi
Kenneth Gorczyca & Lorenz Obwegeser
The Green Cross
Dawn Gross
Nolan Hedberg
Allan & Nancy Herzog
Marcia Hooper
Horizons Foundation
Involved
Abby Jeffords
Jewish Community Federation & Endowment Fund
Joanne Jordan
Sean Kanakaraj
Lois King
David Koreski
Jeffrey Leider
LinkedIn
Victoria Long & Kelly Semprich

Cheryl Lucanegro
Sheila & James Lunny
Macy's
Elise Malmberg & Joe Gore
Laurence Malone
Marsh & McLellan Companies
John Marx
Emily McAfee
Louise McCormack
Melissa McGee
MCM Integrated Systems
Shireen McSpadden
Lawrence Meacham
Sean Meehan & Richard Freeman
Julie Mitchell
Erin Mountain & Amy Vieira
Angie & Aaron Murphy
Jessica & Brian Neil
Aaron Nilsen
Noe & Company
Tom Nolan & Larry Friesen
Elizabeth O'Brien
Cynthia Ogle
John & Kristin Olson
David Parker

Mark Stanger
David Tanner
Martha Toppin
USF Nursing Students Association
Nathan & Jennie Weinstein
Philip & Barbara Weinstein
Amy Wender-Hoch & John Hoch
Cameron Weston & Robert Bodzin
Charles Wilson & Matthew McCabe
Kathleen Wilson
Kit & Sally Woolsey
Michael Yoshikami
Jesse & Michelle Zeifman
Claire Zvanski

\$250-\$499

Elie Abi-Jaoude
Blanca Aguirre
Tina V. Aguirre & Bill Jennings
Alaska Airlines
Maria Alioto
Marvin Anderson
Nixon Atu
Terry Baransy
Celia Barbaccia

“Founding Shanti and serving our mission for 45 years has been my special joy and privilege. Cindy and I gladly offer our support for the next 45 years!”

—DR. CHARLES GARFIELD

Paul Paternoster
Regina Phelps
Dennis Pierachini
Dennis Poulsen
Deborah & Arthur Raymond
Diana Robledo
Renee Rodrigue & Jim Friedlander
Howard Roffman
Mark Rogers
Elizabeth Salvesson
Heleen Scheerens & Wouter Korver
Pam & Gary Schroeder
SF Doodles
Ami Shah
Janet Smith
Kimberly Snyder
Karen Sonneborn
Mark Stafford

Erin Barber
Leslie Barker
Anita Bartlett
Judi Basolo
Alvin Baum
Bonnie Beard
Michael Bereskin
Phillip Bokovoy
Kevin Burns
Laura Bushnell
Maria Caprio
Betty J. Carmack
Elizabeth Chaney
Christine Charles
Tina Chen
Clorox Company
Paul Colfer & Jon Gatto
John Collier
Christian Conti



SHANTI FOUNDER DR. CHARLES GARFIELD AND CINDY SPRING

Brian Cooney
Linda DeLucchi
Beth Dempewolf
Pamela Diaz
Mike Donovan & Judith Downs
Julia Dumville
Howard Edelstein
Eden Foundation
Tadashi Egami
Lisa Engelken
Fred Fanchaly
Eileen Flynn
Barbara Foster
Zachary Frenet
DeAnna & Peter Gibbons
Daniel Gillette & Susan Barrows
Randall & Sharon Goetzl
Joanna Goldstein
Jerome Goldstein & Thomas Taylor
Babu Gopaladhine
Charles Gresham
Steven & Lorraine Harris
Jonathan Helman
Hala Hijazi
Hope Hollander
Danny Jacobs
Peter Johnson

Nick Josefowitz & Tali Rapaport
Julie Karbo
Ellie Karlsson
Alan Kates
Frank Kelly & Alan Stewart
Emily Khayami
Christine Kim
Jane Kim
Martha Knutzen & Fran Kipnis
Gary Koehler & Brad Crowell
Deborah Koski
Vincent Langevin
Michael Lee
Mark Leno
Karen Levinger & Juanita Washburn
E. Steve Lichtenberg & Betsy Aubrey
Chris Lintz
Marilyn Livingston
Joel Luebkehan & Mel Durana
Steven Lyon & Howard James
Karla Mancia
Derrick Mapp
Sandra Marilyn
Sharon Marks
Susan Marsch
Kristina Martin
Jaime McElmon

Martin & Karen McGee
Barbara Meislin
Susan Meltz
Rebecca Myers
Glory Ninan
Marion Odell
Dale Olson
G. Scott Osten & Ralph Torrez
David Parr
Richard & Romelle Parsons
Margaret Pfeiffer
Cory Pohley & Paula Morris
Price Waterhouse Coopers
Yang Qian
Ernesto Quintanilla & Seth Skolnick
Aparna Rao
Kathleen Richards
Lynn Ricker
Saint Paul Tabernacle Baptist Church
Segment.io
Philip Abrahamson & Dana Shelley
Kristen Sindlinger
Dr. Jennifer Slovis & Ingrid Kreis
Estelle Smith
Bruno Sonnino
Jonathan Storper
Darian Stratton

Susan Sunderland & Marjorie Ann Duggins
Symantec
Leo Vallee
Varian Medical Systems
Kassim Visram
George & Alixa Wacker
Jessica Wainer
Megan & Isaac Warren
Philip & Veronica Weismehl
Roger Wery
Mary Witkowski
Dan Wolf
John & Barbara Woods
James Wright
Shelley & Scor Zajic
Jon Zimman & Glenn Roberts

In-Kind Donors

Shanti is most grateful for the 160 donors who contributed generous gifts in FY2018-2019. We give special acknowledgement to the following \$1,000+ gifts in-kind donors.

42nd Street Moon
American Conservatory Theater
Michael Archer and Diane Harkins
Archer
Keith Austin
Avedis Chamber Music/Eastwood
Creative
BATS Improv
Bay Area Musicals
Louis and Patricia Bellardo
Berkeley Repertory Theatre
Jeanette and Bill Cereske
Chanticleer

William L. Dawes*
Chris Dordell and Jason Fenske
Elite Island Resorts
Epi Center MedSpa
Eric Schumacher Photography
Frameline
Fresh Meat Productions
Garret + Moulton Productions
Hatch Realty Group
Hubba Hubba Burlesque
Jesse Freidin
Joshua Ets-Hokin Photography
Kat Robichaud's Misfit Cabaret
Kaur House of Portraits
Landmark Theatres
Media Arts Xploration
Merola Opera
Muttville
New Century Chamber Orchestra
New Conservatory Theatre
Old First Concerts
Omni San Francisco Hotel
Petco San Bruno
Petco San Mateo
Pet Food Express
Philharmonia Baroque Orchestra
Red Bone
Richmond/Ermet AIDS Foundation
San Francisco Choral Society
San Francisco Gay Men's Chorus
San Francisco Opera
San Francisco Playhouse
San Francisco Silent Film Festival
The San Francisco SPCA-Pacific Heights
Campus
SHN Theatres, LLC

The Fairmont San Francisco
The Stanford Inn by the Sea
Theatre Rhinoceros

Government Funding

City and County of San Francisco

- Mayor's Office of Housing and Community Development
- San Francisco Department of Aging & Adult Services
- San Francisco Department of Public Health

Legacy Circle

Shanti is most grateful for the following donors who have designated Shanti or PAWS in their estate plans.

Anonymous (3)
Mike Barton
Tyson Bell
Judith Bron
Scarlett Chidgey
William L. Dawes*
Charles Garfield & Cindy Spring
Juanita Gonzalez
Shane Hensinger*
Patricia Hensley
Jill Isenstadt*
Susan Janin
Laura Kellough
Micki Klearman* & Joe Iacocca
Dennis Knebal
Aline Mandy
Colleen McCarthy*
Constance E. Norton, Esq.
Frank Petkovich & Tim Averbeck
Ernesto Quintanilla
Alexander Rivera
Kaushik & Stacy Roy
Tom Steele*
Chip Supanich*
Nisha Trivedi*
Beverly Ulbrich
Christopher Wiseman
Leslie Zellers

**Member, Board of Directors*

We sincerely apologize for any accidental omissions or misspellings. Please contact Scarlett Chidgey, Deputy Director of Development, at schidgey@shanti.org with comments or corrections.

ALEX AND MICHELLE APPELQVIST WITH PARKER



2018-2019

Fiscal Year Report

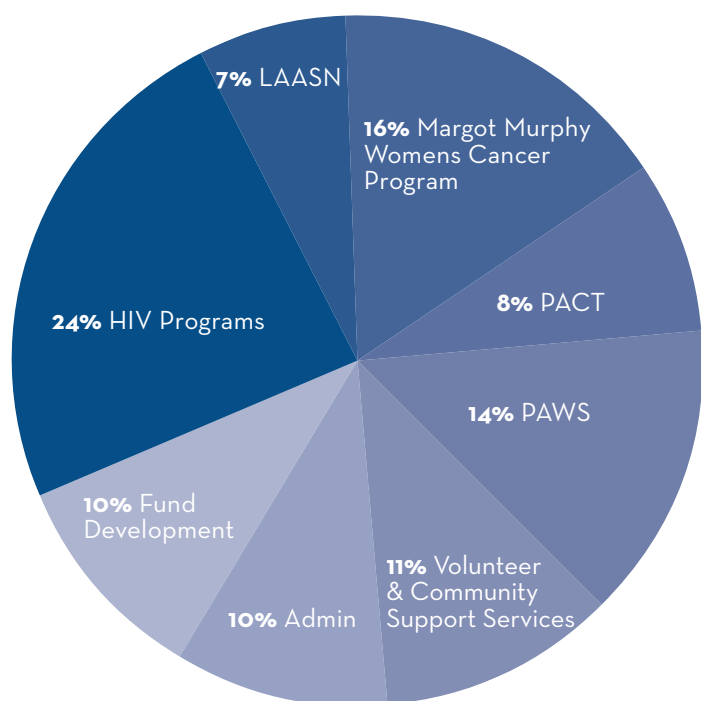
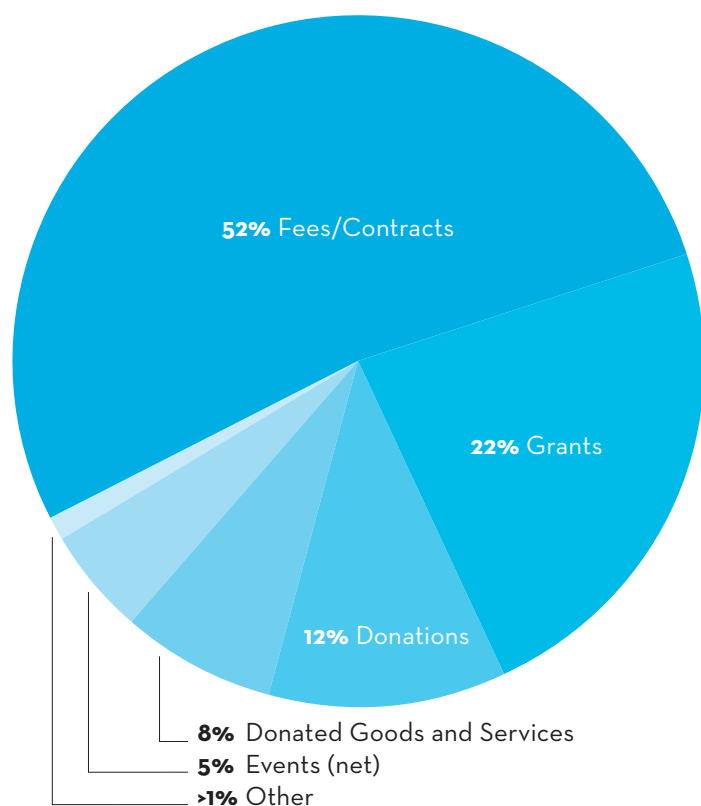

REVENUE

Fees/Contracts.....	\$3,861,578.12
Grants	\$1,665,334.70
Donations.....	\$852,397.69
Donated Goods/Services.....	\$587,902.34
Events (net).....	\$406,137.97
Other.....	\$36,741.93
TOTAL REVENUE.....	\$7,410,092.75

EXPENSES

HIV Programs.....	\$1,502,307.26
LGBTQ Aging & Abilities Support Network (LAASN)....	\$440,894.09
Margot Murphy Women's Cancer Program.....	\$1,004,015.74
Peer Advocate Care Team (PACT).....	\$491,616.21
Pets Are Wonderful Support (PAWS)	\$871,628.59
Volunteer & Community Support Services	\$683,545.30
Administration.....	\$620,928.02
Fund Development	\$639,049.31
TOTAL EXPENSES	\$6,253,984.52

*Based on unaudited financial statements



Shanti Project
3170 23rd Street
San Francisco, CA 94110



Shine a Light

45 years of cultivating compassion in our community

To learn more about Shanti's work and how you can make a difference, visit us at:

www.shanti.org • (415) 979-9550 • development@shanti.org

730 Polk Street, San Francisco, CA 94109 • 3170 23rd Street, San Francisco, CA 94110

Shanti Project @shantiprojectsf @shantiprojectsf

SHANTI BOARD OF DIRECTORS

CHAIR

Micki Klearman, M.D.

VICE CHAIR/SECRETARY

Colleen McCarthy

TREASURER

William L. Dawes

Jerry Francone

Catherine Lawlor, Psy.D.

John Sell

Chip Supanich

Josh Weinstein

EXECUTIVE LEADERSHIP

EXECUTIVE DIRECTOR

Kaushik Roy

DEPUTY DIRECTOR

Melissa Bryan

CHIEF DEVELOPMENT OFFICER

Charlie Meade

CHIEF FINANCIAL OFFICER

Patricia J. Schnedar